

# Lowcountry Park Venues

CHARLESTON VISITOR CENTER • 375 Meeting Street, Charleston, SC 29403

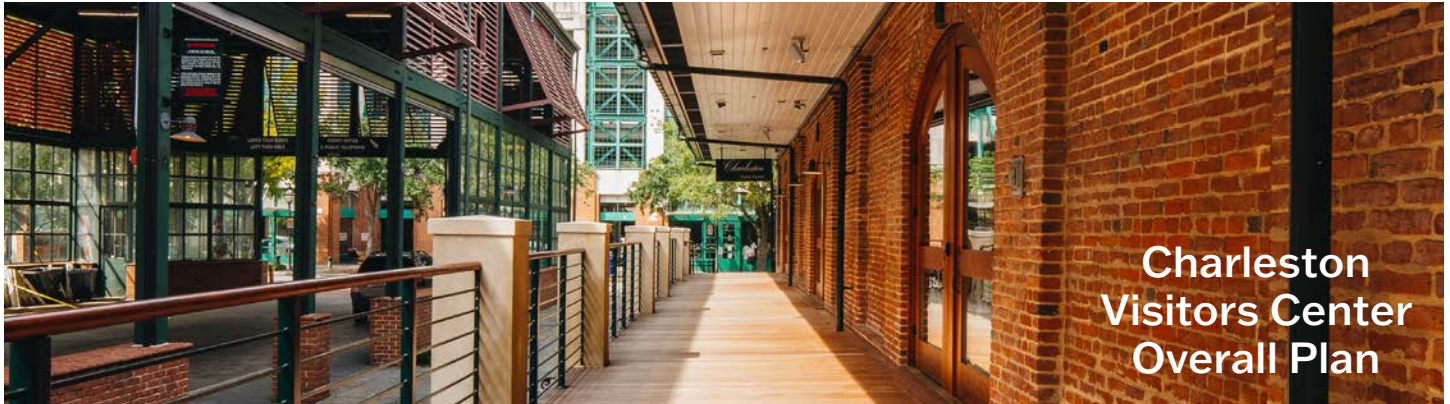

The Charleston Visitor Center hosts some of the best and **most unique facilities in the number one city in the world.**

Constructed in stages from 1840 to 1856, it is one of five railroad buildings known collectively as the William Aiken House and Associated Railroad Structures, and is **listed as a National Historic Landmark District.**

After extensive renovations, which utilized much of the original building materials, the Visitor Center opened to the public in May of 1991. Newly renovated in 2020, the Charleston Visitor Center is **located between Ann and John Streets**, in the old Deans Warehouse.

- |                            |                                 |
|----------------------------|---------------------------------|
| ● A. Camden Room           | ● J. Visitor's Hall*            |
| ● B. Storage               | ● K. MarketPlace Breezeway      |
| ● C. Demonstration Kitchen | ● L. The Shed                   |
| ● D. Catering Kitchen      | ● M. Restrooms (shared use)     |
| ● E. Furniture Storage     | ● N. MarketPlace*               |
| ● F. Women's Restroom      | ● O. Vendor/Caterer Staging     |
| ● G. Men's Restroom        | ● P. Best Friend Train Museum   |
| ● H. Camden Room Breezeway | *Not available for event rental |
| ● I. Parking Lot           |                                 |

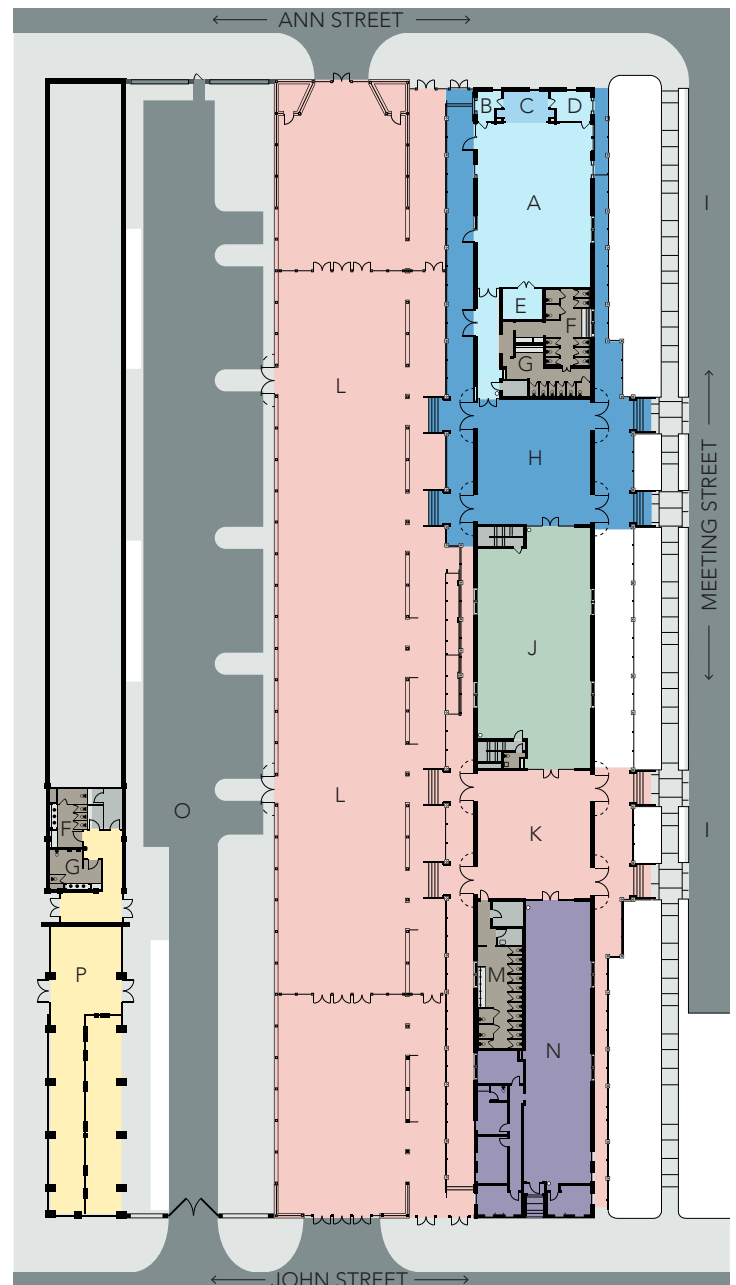
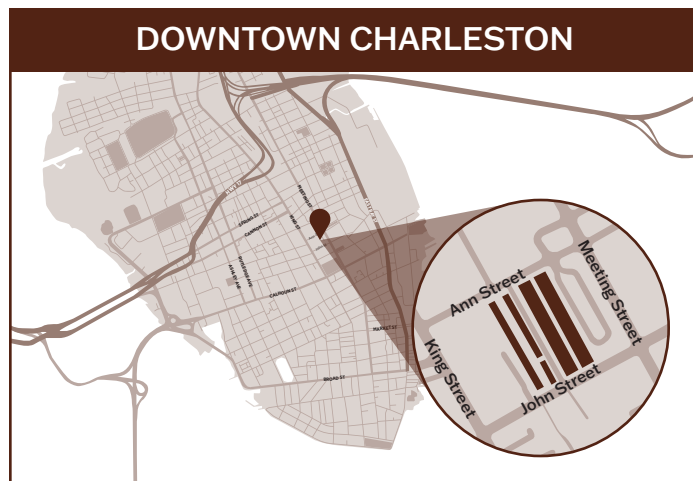

# CAMDEN ROOM

*at the Charleston Visitor Center*

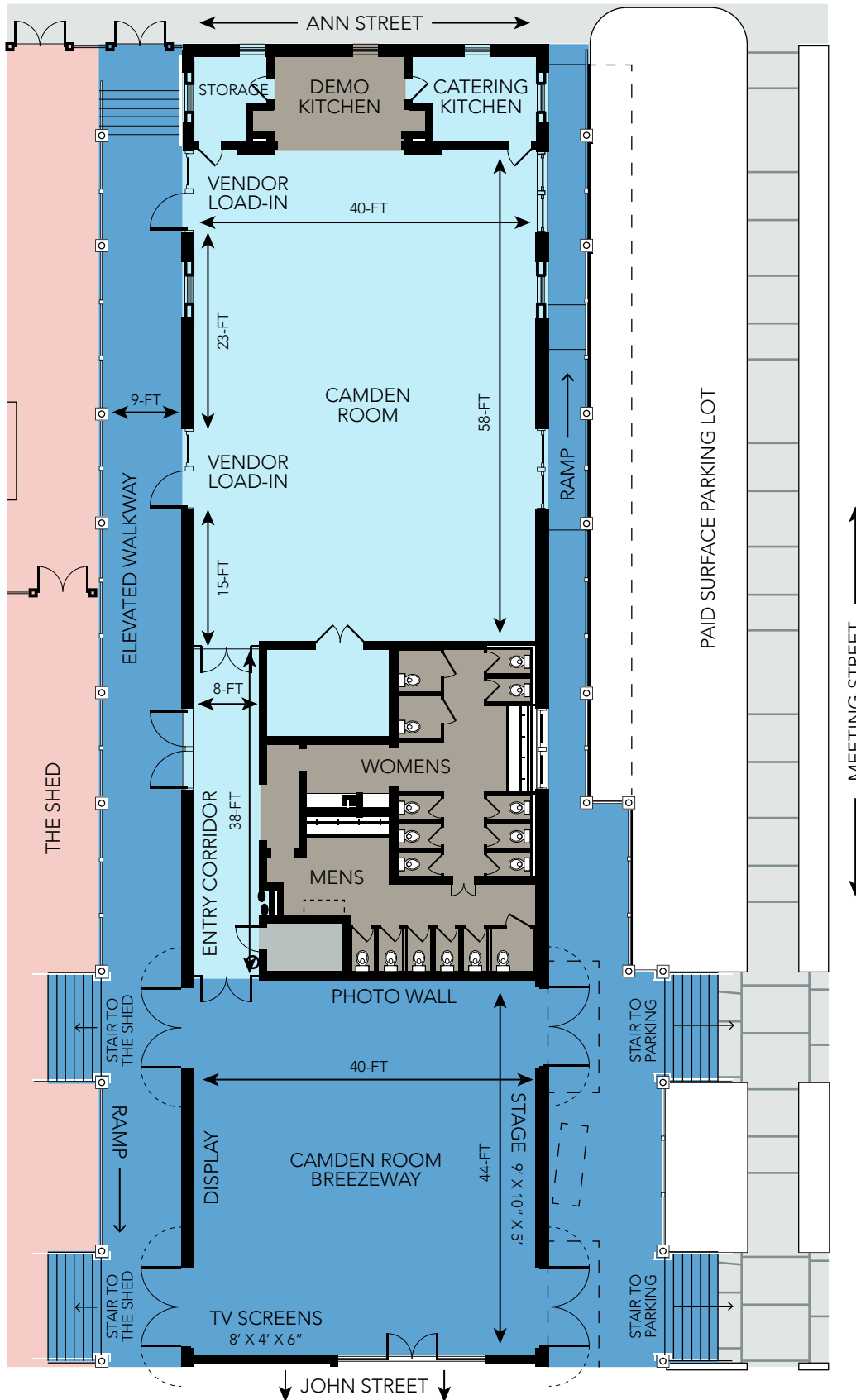

# CAMDEN ROOM

*at the Charleston Visitor Center*



## Details & Amenities

Twenty-first century entertaining on Charleston's Historic Meeting Street located at one of Charleston's most historic addresses, Camden Room makes its home in the circa 1856 Deans Warehouse. Featuring exposed brick, hardwood floors and original beams that accent 30-ft ceilings, the copper roof and natural light from clerestory windows in our space epitomize Southern Hospitality.



### CAPACITY

Accommodates guest counts of 250 or less

### CAMDEN ROOM

Located in the heart of Historic Charleston  
Exposed brick and hardwood floors  
Original beams accent 30-ft ceilings  
Clerestory windows with abundant natural lighting  
Paintings by Manning Williams  
Onsite Manager on Duty and Security  
Access to Property starting at 9:30 AM

### PROPERTY

Large, adjacent and covered elevated walkway  
Open-air breezeway with fans and gas heaters  
Ample Restrooms  
Handicap Accessible

### TABLES AND CHAIRS

(included in venue rental fee)

(150) ballroom chairs  
(20) 60-in round tables  
(10) 30-in cocktail tables  
(6) 6-ft banquet tables  
(4) 8-ft banquet tables

### CATERING

Catering kitchen with warmer, ice machine, 36-inch refrigerator, (3) 32 gallon trash cans, cart and onsite dumpster.

\*Use of Demonstration Kitchen for display only.

\*Catering power hook-up in adjacent John Street lot

### ADDITIONAL CONSIDERATIONS

Parking (*within walking distance to various parking garages - regular rates apply*)

Guest Accommodations (*short distance to various hotels downtown*)



# CAMDEN ROOM

*at the Charleston Visitor Center*

## Demonstration Kitchen & Catering Kitchen



- A. 30-in Refrigerator
- B. Sink
- C. 36-in Induction Cooktop
- D. Island
- E. Wall Ovens
- F. 36-in Refrigerator/Freezer
- G. Warmer
- H. Ice Machine

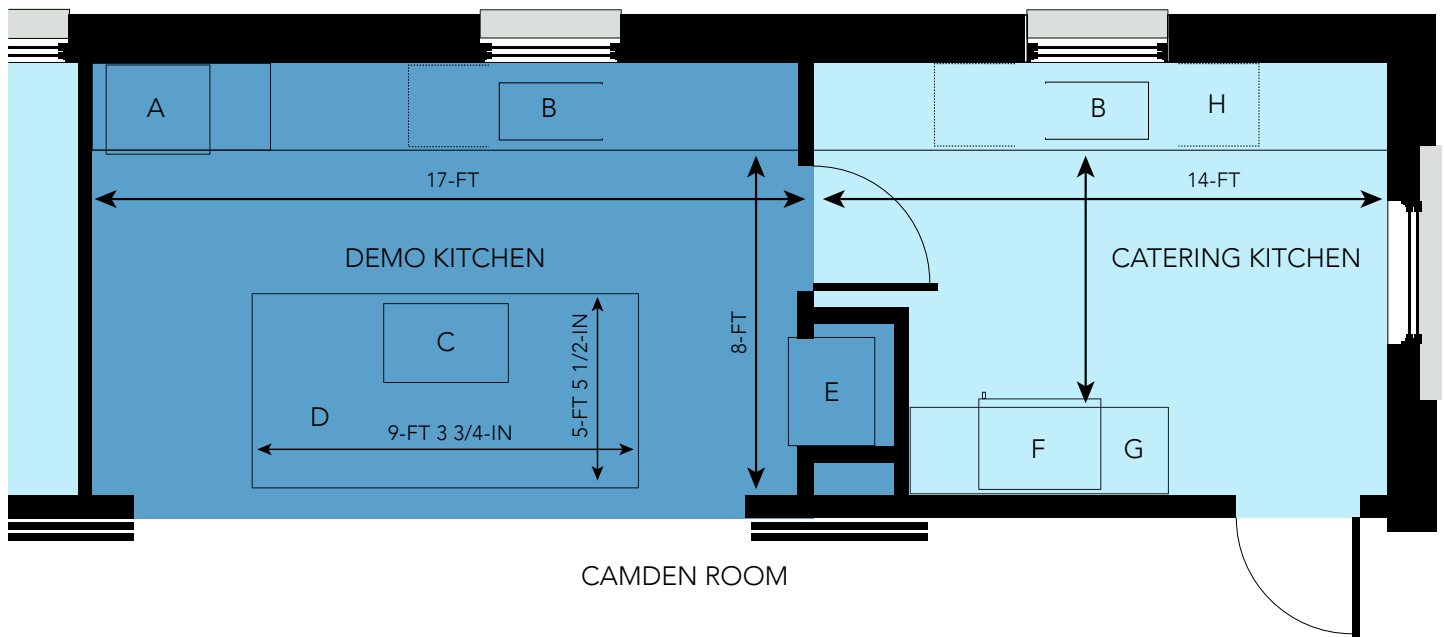

*\*Use of demonstration kitchen for display only. Please inquire for details regarding additional use.*